Senior Railsplitter

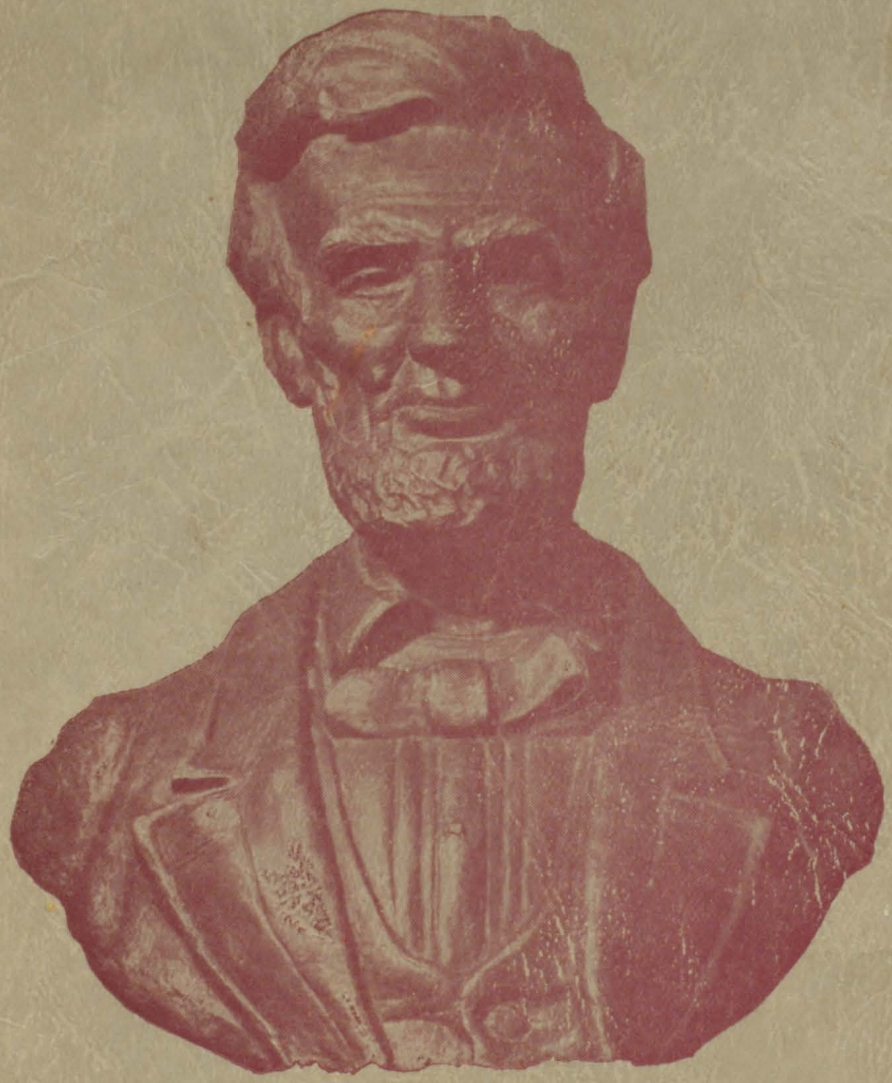

January 1950

Abraham Lincoln High School

Class Officers

DON SKELTON
President

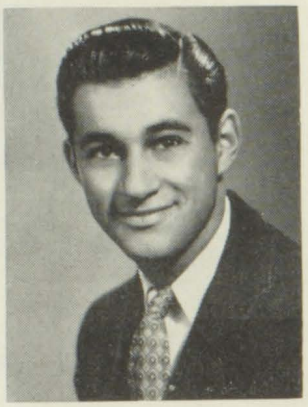

PAUL TURSI
Vice President

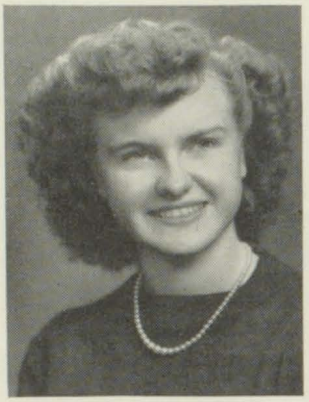

MARGARET ANDERSEN
Secretary

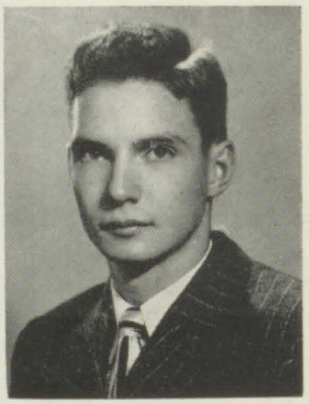

ROBERT TRISSEL
Treasurer

Opportunity

So long as men shall be on earth
  There will be tasks for them to do,
Some way for them to show their worth;
  Each day shall bring its problems new.

And men shall dream of mightier deeds
  Than ever have been done before:
There always shall be human needs
  For men to work and struggle for.

Waletta Jean Abrahamson . . .

"Billie" . . . blonde (mostly natural) . . . blue eyes . . . cute . . . Golf team 10th thru 12th . . . 2 monograms . . . St. Council Sect'y in 11A . . . pres. of Lib. Staff . . . 12A . . . faithful member of staff 10th thru 12th . . . One of the Co-columnists for reg. Rail . . . co-makeup editor for Sen. Rail Dance Committee . . . hobbies . . . include golf . . . (and Men) . . . "Billie" says she is still waiting for . . . biggest thrill . . . but . . . we know she has already had a few thrills . . . (huh?? Bill) . . . mem. of the M-E-O-W . . . Dresses darling . . . always neat . . .
Ambition—To go to college . . .

Margaret Lou Andersen . . .

Little Gal with a Big Personality Quiet . . . Nice to know . . . Sweet . . . Biggest thrill, being class Sect'y . . . Hobbies include . . . trying to cook . . . singing . . . and baby sitting . . . Member of Girls Sextet 10th-12th . . . Wonderful voice . . . "Maggie" . . . Has a beautiful smile . . . Swell . . . Did a swell job as head of Lunchroom Committee . . . Claims no . . . skeletons . . . embarrassing moments . . .
Ambition—To sing lullabys . . . Be a really good cook . . . for anyone in particular . . . Maggie? . . . Also would like to be a secretary . . . Would make a very cute one . . .

Emily Jeannette Bierma . . .

Pretty . . . Sweet . . . Nice to know . . . Copy reader of the regular Rail . . . Co-circulation manager, Sr. Rail . . . Skeletons in Grade school closet . . . include being Teacher's pet . . . Member of the M-E-O-W-'s . . . Served on the Informal Committee . . . Says that her biggest thrill is . . . yet to come . . . Claims she has had no embarrassing moments . . . Very intelligent . . . Quiet . . .
Ambition—To become a Grade . . . school teacher . . . Is sure to be . . . successful . . .

Morris Elton Blunck . . .

Vice-president of Senior Council. Favorite sports are swimming . . . and football . . . Lettered in swimming . . . Served as editor of Sports on the Rail . . . Member of the H. A. Girls . . . sports . . . girls . . . parties . . . girls, are Blunck's favorite pastime hobbies . . . Says he was a . . . good boy . . . in Grade school???? Biggest thrill will be graduation. Morris just doesn't get embarrassed . . . so he says . . .
Ambition—To stay single . . . Girls . . . Hard to do, isn't it? . . .

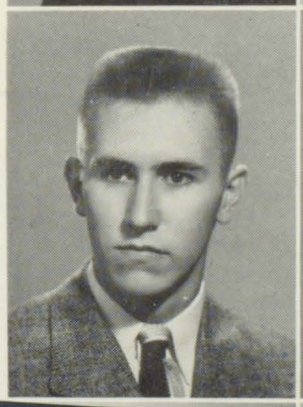

Nancy Jean McClelland Carson . . .

Jim . . . eating . . . Jim . . . dancing . . . and, Jim . . . are "Nan's" favorite . . . hobbies . . . Another member of . . . M-E-O-W . . . Active member of the Golf team 5 semesters . . . Lettered . . . Student Council . . . Nance served . . . as Make-up editor of Greenhorn . . . and regular Rail . . . Co-make-up on Senior Rail . . . Says biggest thrill was getting married . . .
Ambition—To travel around the United States . . . anyone going with you Nancy??? . . . always laughing . . . Wonderful Gal . . . Good at keeping a secret . . .

Neighbor & Friend

Theresa Agnes Case . . .

Claims Men . . . Men . . . and more Men . . . are favorite hobbies. Shame on you . . . Says she can't recall (or won't . . . tell) any embarrassing moments . . . Biggest thrill . . . will be that of Graduation . . . No skeletons in her closet, she likes them alive?? . . . Will answer to the nicknames . . . "Teaser" or "Casey" . . . Served . . . on the Tea Committee . . . 12A . . . Can be seen with . . . Joan anytime, almost . . . Swell gal . . . Nice . . .
Ambition—To become a linotype operator . . . Join the Marines . . . What about the Men? . . .

Theresa Zeck

Nora Belle Casner . . .

Will answer to "Minnie" or "Belle". Movies . . . driving and picnics . . . are favorite hobbies . . . Cap and gown Committee . . . Circulation manager of regular Rail . . . Did a swell job . . . Biggest thrill will be graduation. Trip to Texas with family proved exciting . . . Can be seen with . . . Shirley . . . Margaret . . . or Norma . . . Says most embarrassing moment was losing billfold downtown . . . and . . . later finding that she had three dollars in her coat pocket, after walking home in zero weather.
Ambition—To succeed in whatever profession she chooses . . .

John Paul Crouch . . .

"John Paul" . . . remembers walking the beat at Park Ave. . . . Faithful 120 member . . . Stage Mgr. for both plays . . . swell job . . . football in 9th grade . . . "J. P." spends a lot of time collecting money . . . spending type . . . (good hobby) . . . John has no embarrassing moments . . . but he did have an embarrassing dream (huh? John?) Biggest thrill was first airplane ride . . . and first roller coaster ride . . . "Flash" can always be seen flashing around the halls . . . swell guy . . . nice voice.
Ambition—1. To become a successful Doctor and have . . . Pat Jaynes . . . as his nurse (swell John).

Norma Jane Davis . . .

"Janie" . . . neat . . . nice personality . . . was very embarrassed when she got a traffic ticket from "John Law", for (trying to drive) . . . shame!! . . . The other co-columnist for reg. . . . and Greenhorn Rails . . . Expression heard by Janie??? . . . quite often . . . "Ohh!! . . . Joan Parsons, come here." Tea Com. . . . Jr. St. Council Vice Pres. . . . Sr. Council . . . hobbies include . . . dancing . . . sewing . . . eating . . . biggest thrill is yet to come . . . Janie will never forget Ahquabi . . . sleepless nights . . . jokes . . . food?? with M-E-O-W . . . gang . . . loads of fun to be with . . . hates peroxide.
Ambition—To get an RN degree.

William Dale Dickey . . .

"Buck wheat" . . . Get-to-gether . . . Committee . . . Claims that graduation will be Big Thrill . . . Favorite . . . hobbies include building model . . . airplanes . . . and tinkering around . . . with cars . . . Claims messing . . . around stag parties as a miscellaneous hobby??? . . . Most embarrassing moment was when he met Barbara Smith and Bob Dobbins . . .
Ambition—To join the Marines . . . in January . . . with James Dixon . . . And tease folks . . .

Doris Gardner . . .

Wonderful gal . . . cute personality . . . "Dorrie" was very embarrassed . . . when a certain remark was made in Jlm . . . overheard by Morris Blunck (You might know . . . Morris would be around) Hobbies include ice skating . . . collecting pictures . . . dancing . . . MEN and more MEN . . . says she was good in grade school (impossible) . . . Biggest thrill . . . is yet to come . . . (we've heard different) . . . led the June Class . . . St. Council . . . in 12A . . . very cute . . . another M-E-O-W.
Ambition—To have a lot of money . . . and spend it all for clothes.

James E. Dixon . . .

Teasing . . . Carl Parmenter . . . and . . . Billy Dickey . . . also trying to . . . sing are "Dixon's" hobbies . . . Served on Get-together Committee . . . Biggest thrill will be that of . . . graduation . . . says most embarrasing moment was when he had to get up in front of English and give a report that he didn't have . . . Quiet . . . Nice to know . . . Skeletons . . . include incident in 2nd grade . . . when the Music teacher wanted to spank him for throwing paper wads in school . . .
Ambition—To join the Army, stay in for 20 years, and then live . . . off the pension for rest of life.

Lee Hamilton Gaudineer, Jr. . . .

Quiet . . . till you get to know him . . . "Brains" . . . Student Council . . . Junior and Senior . . . 5 semesters . . . Advertising manager of the Senior Rail . . . Member of the De Molay . . . Another Park Ave. beat walker . . . Claims no embarrassing moments . . . Served on the Banquet Committee . . . Says his Big Thrills . . . yet to come . . . Collecting stamps is Lee's hobby . . . Swell . . . Very nice to know . . .
Ambition—Says he hasn't made . . . any defintе plans for the future. Will be a success in anything he strives to do.

Ednamae Edwards . . .

Auburn hair . . . tall . . . swell gal . . . fun to be with . . . hobbies include tennis . . . men . . . singing . . . playing the piano . . . men . . . says she is never embarrassed (we have doubts about that . . . Edna) Can always be seen running around the halls . . . (do you ever go to class Edna??) . . . Biggest thrill . . . was receiving love notes from . . . A. L. G. . . . in grade school . . . (They must have really been good) . . . swell girl . . . usually seen with . . . Nancy . . . Virginia . . . Mary.
Ambition — Travel around the world by plane with Nancy . . . be a model . . . opera singer.

Shirleyann Hall . . .

"Shorty" loves onions . . . but . . . they don't love her!! . . . Slow-poke of the class . . . (not in brains) . . . member of the Library Staff . . . 10th-12th Class Day Committee . . . Year Book Glossie editor 12A . . . created the first . . . School Government column . . . swell job . . . Lincolnite Com. . . . one of the golf team 10th thru 12th . . . 2 letters . . . Hobbies include . . . dancing . . . writing letters (to Russ) . . . golf . . . very embarrassed when she almost lost . . . unmentionables at birthday party. "Farmer" . . . biggest thrill . . . yet to come (in Calif.) . . . to see Russ . . . A wonderful gal . . . M-E-O-W.
Ambition—To travel to Calif. . . . (to see Russ no doubt) huh? "Shorty".

Raffaella Carmella Fazio . . .

Made a very pretty homecoming . . . attendant . . . Little . . . Sweet . . . Pretty long black hair . . . and . . . great big brown eyes . . . Says . . . there are too many embarrassing moments to mention . . . Student Council . . . 12A . . . Served on the Get-to-gether Committee . . . Recalls having part in 9A play . . . Can . . . be seen with Ann . . . Dancing . . . Men . . . and more Men . . . are . . . Evelyn's favorite hobbies . . . Will answer to the nickname . . . "Eve" . . .
Ambition—To work as a receptionist . . . and later be a good . . . wife to some man . . .

Morris Keith Harvey . . .

"Moe" claims that cars . . . sports . . . stag parties . . . girls . . . and . . . arguing with Mr. Cox are his . . . favorite hobbies . . . Student Council . . . Received a letter in track . . . Co-chairman of Red Cross Com. . . . Chairman of Sr. Get-to-gether Com. . . . Member of the H. A. . . . Says he has never been embarrassed??? . . . Swell guy to know . . . Remembers having a part in 9A play . . . Biggest thrill will be graduation . . .
Ambition—GIRLS, and to stay . . . Single? (they don't match Moe) . .

Robert Royce Gale . . .

Quiet . . . until you get to know him . . . Swell guy . . . Bob is a six-time . . . letter winner . . . nice work . . . Football . . . 1 letter . . . Baseball . . . 2 letters . . . Swimming . . . 3 letters. When asked . . . if he appeared in any of the plays . . . Bob replied, "no" . . . but that he has seen all of them. (Swell . . . Bobby) . . . St. Council . . . Captain of swimming team . . . hobbies include ice skating . . . and sports . . . Too many embarrassing . . . moments . . . to reveal . . . "Swivel Hips" . . . biggest thrill was . . . the tie with Roosevelt . . . nice looking.
Ambition—None . . .

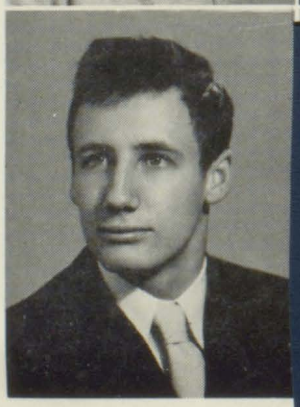

Margaret Ann Johnson . . .

"Sweet" . . . "Neat" . . . "Skinny" . . . Dancing . . . Gene . . . Eating . . . Gene . . . are "Maggie's" favorite hobbies . . . Beautiful hair . . . Student Council . . . Proud to be a member of M-E-O-W. Says she was a good girl in grade school, but we doubt it very much . . . Embarrassing moments, too too many. Can be seen with any of the . . . ten. Claims Graduation will be biggest thrill . . . On Formal Committee . . .

Ambition—To be a good private secretary and buy all the clothes she wants . . . Any other ambition . . . Maggie???? . . .

Mary Moore . . .

Quiet . . . until you get to know her . . . Mary's . . . biggest thrill . . . was her first basketball game . . . graduation will be another big thrill . . . men . . . men . . . and more men . . . make up Mary's hobbies (nice hobbies) . . . Banquet Committee . . . Pres. of Home Ec. 3 class in 12B . . . Circulation Manager of Greenhorn in 12B . . . Reporter . . . for reg. Rail in 12A . . . Pretty . . . long . . . black hair . . . swell gal . . . pals around with . . . Joan . . . Nancy . . . Virginia . . . Evelyn . . . Mary Beth and Theresa.

Ambition—To make a good wife to . . . some handsome man.

Donna Jean Largent . . .

"D" . . . tall . . . neat . . . swell proxy . . . Lettered twice in Golf, Cap., 12A. Feature editor of the Greenhorn . . . Co-feature editor of regular Rail . . . "Mr. Sanders' little pet peeve" . . . Served on Office Staff 10th-12th. Worked hard as head of Lincolnite Com. 12A . . . Get-to-gether Com. . . . Hobbies include . . . dancing . . . drivng and blind dates . . . Pretty nice "D" . . . Claims she has never been embarrassed . . . (but we know better) . . . Has had many . . . BIG THRILLS . . . A faithful member of the M-E-O-W. Remembers . . . Summertime, 1949 . . .

Ambition—To travel around the world . . .

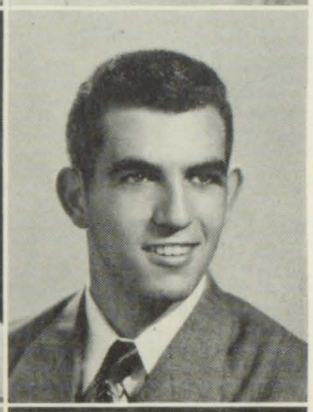

Richard Raymond Mortoza . . .

Track . . . Football . . . lettered in track . . . Hobbies include sports . . . girls . . . sleep . . . loafing . . . eating. Embarrassing moments . . . Just Girls . . . Says biggest thrill, yet to come . . . Just can't get to homeroom on time . . . Can be seen with the . . . usual bunch of boys . . . Says he has no Grade school skeletons.

Ambition—To be a playboy . . . Retire at the age of 30 . . . and . . . then marry Miss America . . . Quite an ambiton Dick . . .

Eddie Ling . . .

Ed . . . one of the tall men of class . . . dark hair . . . personality plus . . . could talk the leg off of you . . . Biggest thrill . . . going to Bemidji, Minn. during the summer of 1948 . . . Embarrassed when Miss Scholfield had him tell . . . of experience during that 1948 summer . . . recorded it . . . then played it back to the . . . class . . . Hobbies include collecting stamps . . . driving car . . . traveling . . . "Ned" . . . "Oak" . . . can always be seen running down . . . hall (after Doris) . . . shame on you Eddie!! . . . scaring her like that.

Ambition—To be Dept. head . . . in some large Dept. store.

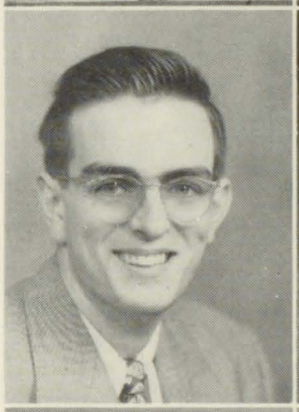

Fred F. Mount, Jr. . . .

Claims 216 as his homeroom . . . Did a swell job as advertising manager of Greenhorn . . . A better job as editor of regular Rail . . . Can be seen driving around in his little car anytime . . . Says most, embarrassing moment, yet to come . . . Biggest thrill was being . . . elected editor of the regular . . . Rail, and getting his own car . . . No skeletons in Fred's closet . . . No closet . . . jolly . . . nice . . .

Ambition—To be a Ford dealer in a small Iowa town. (And rob all the people of their money?)

Mary Beth Loose . . .

Proud to be the shortest gal . . . in the class . . . 4' 11" . . . Mary Beth . . . loves dancing . . . photography . . . men . . . music . . . R.L.R. . . . and E.H. . . . Nurses' Staff 10th thru 12th . . . Stage Com. . . . Biggest thrill . . . seeing Bill this fall . . . also vacation at . . . Lake Ahquabi . . . Mary Beth cried in grade school when she left . . . doll at school . . . during Christmas vacation . . . Very embarrassed . . . in kindergarten when caught going upstairs . . . instead of getting a drink . . . had to sit in corner . . . swell gal . . . pals around with Carol . . . Betty . . . Jennie . . . Peggy . . . Mary Moore.

Ambition—To become a Secretary to some handsome boss.

Virginia Ann Newman . . .

"Ginny" . . . Home Ec. Staff . . . 10A . . . Biggest thrill yet to come . . . Hobbies include . . . collecting . . . photographs, swimming, and riding . . . Claims most embarrassing moments are too numerous to mention . . . Can be seen with Nancy . . . Joan . . . and Theresa any time . . . Shy . . . Quiet . . . Seems to blush very . . . very . . .easily . . .

Ambition—To make some man a . . . good little wife . . . Quite an . . . ambition . . .

Nancy Lou McAfee . . .

"Tiny" . . . "Shorty" . . . 6' 1" . . . and very proud to be the tallest person in her class . . . tallest girl in school . . . Swell . . . A friend to all . . . nice . . . Senior Rail editor . . . Did swell job . . . Also co-feature editor of regular . . . Claims . . . Dancing . . . swimming . . . men as favorite hobbies . . . being caught at a movie with two wool skirts . . . on at one time proved to be most embarrassing . . . Student Council . . . Head of Lunchroom Committee . . . 12B. Class Day Committee . . . Home Ec. Staff . . .

Ambition—To be a good secretary, for a good looking 6' 6" boss . . . then marry, and have a nice home.

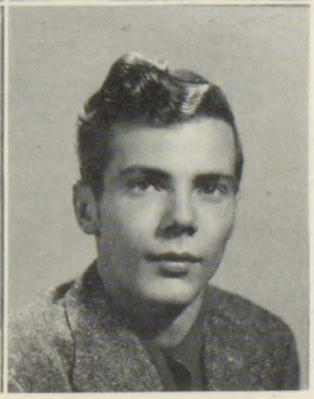

Fred Oliphant . . .

Nice looking . . . quiet . . . until you get to know him . . . Fred says he's never embarrassed (impossible) . . . hobbies . . . include . . . Hunting . . . HUNTING . . . and . . . hunting . . . Dance committee . . . Home Room President . . . in 12A . . . Nice personality . . . Fred is still waiting for that biggest thrill . . . (someday she'll come along . . .) . . . The skeletons in . . . Fred's grade school closet . . . are shut in forever . . . (we guess).

Ambition—To be a success . . . and make a good husband to a . . . special someone.

Carla Jeannine Parks . . .

5' 2" . . . eyes of blue . . . cute little gal . . . swell personality . . . brains of the class . . . St. Council Secretary 12A . . . Library Staff . . . 10th thru 12th . . . member of girls golf team . . . Captain in 11th . . . 2 monograms . . . Class Day Com. . . . accepting two dates for same night proved embarrassing . . . huh!! Carla? . . . biggest thrill . . . receiving class key . . . Grade school skeletons involve " incident" . . . in 2nd grade . . . (and so young Carla!) . . . "Charlie" seems to have . . . bad luck with blonds (male) why? . . . member of M-E-O-W.

Ambition—To trap a handsome zillionaire looking for someone to . . . spend his $ $ on.

Shirley Roskey . . .

"Rosky" . . . loves horses . . . very good rider . . . Biggest thrill was going to Ak-sar ben with Flying Hoofs . . . Hobbies include . . . horses . . . 4-H and Flying Hoofs Drill Team . . . Caught in boys' room in 2nd grade (naughty!!!) . . . very embarrassed when picked up by Police one dark night for parking (Ohh!! Shirley) . . . Gym Staff 11th thru 12th, 1 letter in tennis . . . Helped with stage . . . setting . . . in last year's . . . play . . . swell gal . . . short . . . nice to know . . . Class Day Committee.

Ambition—Own 10,000 acre ranch in Arizona . . . Nurses training . . . Own a million horses.

Carl Everett Parmenter . . .

Track . . . Football . . . are Carl's favorite sports . . . received letter in track . . . De Molay . . . Officer . . . Claims no embarrassing moments . . . Says biggest thrill was . . . seeing J. Dixon have to lay over chair . . . for being bad boy in Grade school . . . Woodwork is high on hobby list . . . Will answer to Honey (by anyone)? and buddy . . . Quiet . . . Reserved . . . A swell guy to know . . .

Ambition—To make a special girl a wonderful husband . . . Good Luck.

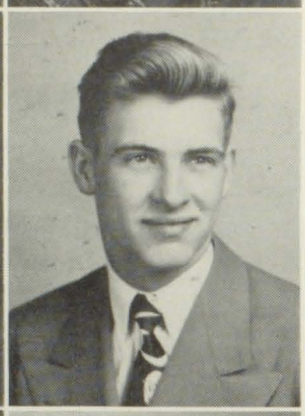

Ray Russell . . .

Nice looking . . . neat dresser . . . "Pro" "Ace" . . . golf team . . . 2 letters . . . Runner-up Medalist . . . in District Meet . . . walked beat many a time at Park Ave. . . . "Rosalind" . . . was very embarrassed when caught kissing a certain girl in the hall (naughty naughty . . . Ray) . . . Hobbies include . . . sports . . . girls music . . . girls . . . sleep . . . girls . . . Can really pound out the rhythm on the drums . . . 1st band 12 sem. . . . Class Day and . . . Lincolnite Com. . . . Sports on Senior Rail . . . Sports Columnist . . . reg. Rail . . . One swell guy . . . "Buster".

Ambition—To be in a . . . big-time band.

Joan Parsons . . .

Cute very ambitious . . . swell Wonderful personality . . . "Jo" has . . . too many embarrassing moments to reveal . . . Student Council . . . "Red's" hobbies include . . . BOYS . . . singing . . . and . . . more boys . . . Her biggest thrill will be . . . grad. and being accepted into the Waves . . . "Jo" just "loved" to kiss certain boy in grade school . . . Joan we're shocked! . . . Pretty red hair.

Ambition—To join the Waves . . . and to find some . . . first lieutenant . . . later on in life . . . to settle down with.

Don Skelton . . .

President of Senior Class . . . very intelligent . . . nice personality . . . mem. of H. R. 120 . . . President of Projectors League . . . Editor of . . . Greenhorn . . . News Editor of reg. Rail . . . 3 letters . . . 2 golf . . . 1 swim . . . Captain of golf team . . . in 1949 . . . Biggest thrill was catching Northern Pike in . . . N. Ontario . . . Embarrassed . . . when caught in Grays Lake with "Blunck" by John Law . . . Hobbies include golf . . . shooting high powered rifles . . . collecting cartridges . . . fishing and flying . . . Park Ave. heartthrob . . . A leader of his class.

Ambition—Grad. from Drake U. . . . and sell groceries.

Verlene Quail . . .

Receiving diamond from Johnny . . . Graduation . . . Wedding in February are Big Thrills for Verlene . . . Member of Student Council . . . 9A . . . Sr. Girls Glee Club . . . President. Served on the Banquet Committee . . . Says sitting in wrong seat in the noon movie proved embarrassing . . . Skeletons in Grade school closet . . . include getting Spring fever and, leaving school, then having to . . . return at the wrong time . . .

Ambition—To make Johnny a good wife . . . and someday go to Colorado.

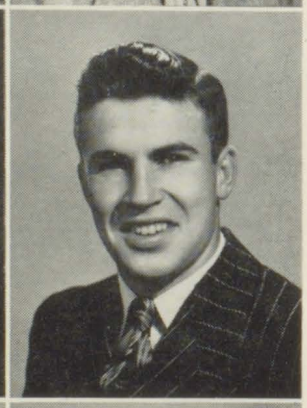

LaVerne Allen Smith . . .

Rose . . . Golf . . . Rose . . . and . . . playing the guitar are "Smitty's" favorite hobbies . . . Biggest . . . thrill is yet to come . . . Lettered twice in Golf . . . 10A and 12B . . . Student Council . . . 3 semesters . . . Chairman of publicity in 12A . . . Served on Informal Committee . . . 12A . . . Was sports editor on the Greenhorn . . . A big wheel at the Drive-In . . . Didn't have any grade school closet . . . Dresses very nice . . . Has a nice smile . . . Swell guy . . .

Ambition—To become an architect.

Richard Thomas Quick . . .

"Card" of the class . . . wonderful personality . . . Football . . . 2 semesters . . . neat build . . . 2 letters . . . Tom . . . appeared in the "Closed Door" and the "Adorable Age" perfect job in both plays . . . hobbies include . . . spending money . . . staying away from work (shame Tom) . . . embarrassing moments (never!!!) . . . there have 1 or 2 . . . huh Tom??? . . . biggest thrill was . . . seeing Chicago . . . this summer . . . one swell guy . . . (everybody's friend) . . . Can . . . really . . . play the jive on the piano . . . usually . . . "M. C." of the class . . . friend to . . . everybody.

Ambition—To graduate from Drake . . . become a teacher . . . give I's to all pupils.

Beverly Jean Stevenson . . .

Pretty . . . Dresses nice . . . Sweet . . . Worked hard on co-circulation of Senior Rail . . . Did a swell job . . . Reading is Bev's" favorite hobby . . . Biggest thrill will be Graduation . . . A swell gal . . . Very nice to know . . . Too many embarrassing moments . . . Served on both Junior and Senior Councils . . . Secretary of Junior 9A . . . Skeletons in Grade school include . . . being scolded by First Grade Teacher for crying when hit . . . in the eye by a boy . . . Don't blame you . . . Now she hits them back . . . Good . . .

Ambition—To succeed in something???? . . . She Will . . .

Marilyn Jane Stroud . . .

Playing piano . . . driving . . . take up . . . most of "Skip's" leisure time . . . Faithful member of Office Staff . . . Junior Student Council . . . 9th grade . . . Member of Cap and Gown committee . . . Skeletons in Grade school include, having to stay after school for . . . opening lockers and then slamming them shut . . . "Shame on you" . . . Too many embarrassing moments to mention . . . neat . . . tall . . . sweet . . . Very nice gal to know . . .
Ambition—To go to "Midwestern Bible College" . . . or to be a good secretary . . .

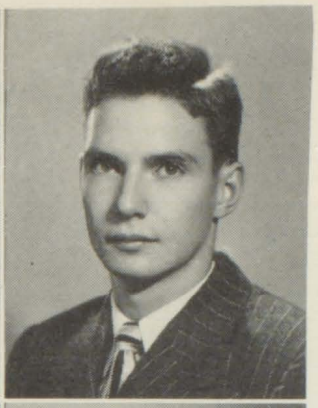

Robert Harry Trissel . . .

"Bob" made a swell class Treasurer . . . Worked hard as advertising manager for regular Rail . . . Hobbies include . . . fishing . . . hunting . . . and . . . all kinds of sports . . . Graduation will be . . . Big Thrill . . . Skeletons . . . in Grade school closet reveal . . . having to walk the beat at Park Avenue . . . another brat? . . . Bob was honored to attend Hawkeye Boys State in June, 1949 . . . Embarrassed when seen with Ray . . . and Morris . . . Neat dresser . . . Nice.
Ambition—To become owner of his own business . . . Good luck.

Darlene Torri . . .

"Dar" . . . made a beautiful homecoming attendant . . . dark hair . . . dark eyes . . . cute personality . . . neat . . . Library Staff 10th thru 12th . . . Pres. of staff in 11th . . . Tea Committee . . . Student Council . . . Treasurer in 12A . . . swell job . . . Biggest thrill . . . was being chosen as homecoming attendant . . . usually seen with "Paul" . . . brainy . . . darling clothes . . . turns the prettiest shade of red when embarrassed . . . (which is very seldom???) . . . "Dar" was a good little girl . . . in grade school . . . (we have different ideas about that) . . . another M-E-O-W.
Ambition—College—of Education.

Paul D. Tursi . . .

Pauli . . . Home Room 120 . . . President . . . Made a swell Vice-President of Senior Class . . . Was once president of Junior Student Council . . . 9th . . . His favorite sport is . . . football . . . Can be seen with Darlene anytime, almost . . . Says his favorite hobby is collecting electric . . . trains . . . Remembers: Being . . . caught smoking a cigar in grade . . . school: Principal's office: and, saying naughty things to Teachers.
Ambition—Says future plans will include Darlene he hopes . . . Swell guy . . . Nice to know . . . Friend to all . . .

Richard Paul Trissel . . .

Faithful member of homeroom 120 . . . Asst. stage manager in 11th . . . Known as . . . "Dick" to classmates . . . Claims . . . Hunting . . . Fishing . . . cars and traveling . . . favorite hobbies . . . Skeletons in closet include . . . having to walk beat at Park Ave. . . . Found out gyping school doesn't . . . pay when you run into a car . . . How about that . . . Dick?? . . . Biggest thrill seems to have been first . . . ride with Jack Murphy . . . Swell . . . Very intelligent.
Ambition—Own his own business. Is sure to be successful.

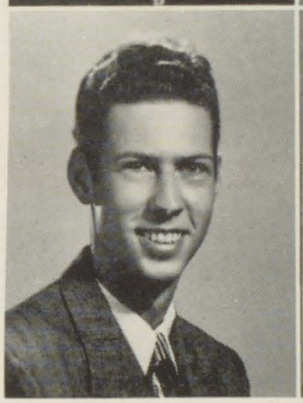

Geneva Ann Woodard . . .

Pretty blonde hair . . . nice smile . . . nice personality . . . 'Ge" . . . was . . . very embarrassed . . . when she almost lost her skirt while strolling . . . down 6th Ave. . . . (wow!) . . . blue eyes . . . hobbies include men . . . eating . . . men . . . taking pictures . . . graduation will be most thrilling . . . to Geneva . . . Banquet Committee . . . blushes now and then???? . . . can usually be seen with Theresa . . . Nancy . . . Donna.
Ambition—To be a good dressmaker and own a shop of her own . . . also to marry a good man.

Haakon Eddy Sundal . . .

Served on Get-to-gether Committee . . . Will answer to "Ed" or "Hockie" . . . Skeletons in Grade school include, teaming up with Bob Vernon and . . . beating up a girl just because . . . she beat up all the boys . . . Shame on you . . . Too many embarrassing moments to mention . . . Biggest thrill was winning $72 in the . . . Santa Anita Derby while in L. A. . . . Favorite hobbies include . . . Women . . . sports . . . beach parties . . . Horses . . . and slumber parties . . . Swell guy . . .
Ambition—To be a photographer

Lincoln High School Faculty 1950

MRS VIDA HALL
Girls' Adviser

MR. AARON C. HUTCHENS
Principal

MR. WALTER BESLEY
Vice-Principal

FACULTY—Front row, left to right: Ebers, Besley, Grabau, Graaff, Wilson, Sutter, Heaps, Berry, Talarico, McWhirter, Second row, left to right: Holmes, Denny, Eckey, Tomlinson, Mitchell, Scanlan, Kirkhoff, Mapel, Lewis, Selby, Robbins. Third row, left to right: Hall, Blakely, Smith, Crist, Chapman, Scholfield, Holt, Swanson, Farley, Hutchens. Back row, left to right: Koroch, Spence, Ator, Smith, Cox, Heintz, Nelson, Fox, McEniry, Sanders.

January Senior Rail Staff

The Senior Railsplitter staff, composed of twelve members, was responsible for the composition of this book.

The organization and work of the staff must be carried on by those who are also working on the publication of the school newspaper, The Railsplitter. The Senior Railsplitter is the publication of the 12A class but is made in the journalism department for them.

Senior Rail staff members include: Nancy McAfee, editor-in-chief; Donna Largent and Jane Davis, sketch editors; Nancy Carson and Walletta Abrahamson, makeup editors; Shirley Hall, glossie editor; Geneva Woodard, picture page editor; Shirley Horton, organizations editor; Lee Gaudineer, advertising manager; Sam Caligiuri, sports editor; and Jeannette Bierma and Beverly Stevenson, circulation managers.

Editors

NANCY McAFEE
Senior Rail

FRED MOUNT
Regular Rail

JOURNALISM II—Seated, left to right: McAfee, Carson, Blunck, Russell, Woodard, Edwards, Skelton, Mount. Standing, left to right: Davis, Largent, Trissel, Hall, Gaudineer.

JOURNALISM II—Seated, left to right: Parsons, Moore, Abrahamson, Bierma, Newman, Liddicoat, Smith, Caligiuri. Standing, left to right: Stevenson, Casner, Fazio, Horton, Gardner, Johnson.

3.
38
4.
27
20.
21.
12.
16.
5.
13.
15.
17.
22.
18.
57
9.
10.
14.
19.
7.
32
50
56
44
11.
24.

1. Young & innocent! 2. Jim McCullough. 3. Rough & ready. 4. Sweet Smithie. 5. Queen Bees. 6. Chuck Formaro. 7. Bonnie Parker Parsons. 8. Dixie crats. 9. Tootie little Stevenson. 10. Marg Anderson. 11. What's the story, boys? 12. 4 down & 3 to go. 13. Sweet Nora Belle. 14. Her Heiness, Queen Hitsman. 15. Aunt Virginia. 16. Where's the broom Davis? 17. Commie Horton. 18. Marg after her man. 19. Bob Hall. 20. All Shelhammer. 21. Legs Johnson. 22. Gruesome foursome. 23. What you say there. 24. Take 'em back please. 25. Drum beater Russell. 26. Trigger Glue & his Moll. 27. Reproduction of No. 23. 28. Bob & Carla. 29. Gal nineties. 30. United Nations. 31. Just coke folks. 32. Heave hoo. 33. Aw, come on over. 34. Jim 1. 35. Ain't love grand. 36. Was the ice cold. 37. Little Chop. 38. Somebody's gams. 39. Benched. 40. Happy Smith? 41. Samuel John Caligiuri. 42. It floats. 43. Horton's Kin. 44. Beautiful day. 45. Critchy. 46. One strapper. 47. Killer Morris. 48. Whatchagotcharlie. 49. Johnson when she was cute. 50. Four Ignoramuses. 51. There's a man following me. 52. Aw, where's the men? 53. Farmer Nan. 54. Is that right Bob? 55. Bright sun? 56. Torri before makeup. 57. Untam. 58. Beautiful tree. 59. What! again? 60. Carla Parks. 61. Case Happy. 62. Curles & her cousin Jack. 63. Fine Gentlemen!! 64. Beauties? 65. Sleeping beauty. 66. Queenies. 67. Ukulele Ike Edwards.

Lincoln's Service Staffs

LIBRARY—Seated, left to right: Scovel, Abrahamson. Back row, left to right: Falkenhainer, Robbins, Holt, Todd, Watson, Hall, Robinson, Ward, Collins, Torri, Tursi, Parks.

HOME MAKING STAFF—Seated, left to right: Ferrari, Hanson, Newman, Hagen, Dishon, Corcoran, Ahlberg, Wallace. Standing, left to right: Ruston, Heitman, Foster, Bragg, Ackelson, Caponigro.

Office Staff

OFFICE STAFF—Seated, left to right: Wilson, Bird. Back row, left to right: Hall, Matthews, Van Ginkel, Furrow, Bierma, Arnold, Bradley, Hutchens, Largent, Stroud, D. Largent, Stevenson.

Nurse's Staff

NURSES' STAFF—Front row, left to right: Shaw, Hefley, Dunkelberg, Ash, Sedlacek. Loose. Back row, left to right: Webb, Calvert, Horton. Hill.ker, Green, Farr, Davis, Pomerantz.

H. R. 120

HOME ROOM 120—Front row, left to right: Crouch, Wilcox, Scovel, Hall, Madsen, Tursi, Joss, Trissel, Crist, Beliew, McCullough. Second row, left to right: Berry, Enslow, Jones, Grigger, Samulson, Attig, Skelton, Anderson, Owens, Tomlinson. Back row, left to right: Gaumer, Hanna, Ratcliff, Shuck, Flaherty, Gustafson, Andersen.

Student Governmental Groups

JUNIOR STUDENT COUNCIL—Front row, left to right: J. Gering, White, Brayton, McKinney, Smith, Tollari, Zahn, Piper, Hart, Bellizzi, J. Davis, Duff, McBurney. Second row, left to right: Hall, D'Ostillio, Domingues, Dissinger, Lacy, Todd, Ward, Balzer, Heintz, Hill, Robbins. Third row, left to right: Knittler, Macon, Willis, Kephart, Gamble, Costanzo, Byrnes, Leach, Weber, Gering, McKibbin. Fourth row, left to right: Cook, Guggino, Hammon, Henthorne, Yanasak, Beckman, Davis Myers, Erickson.

SENIOR STUDENT COUNCIL—Front row, left to right: Porter, Andersen, Miller, Gardner, Johnson, Wasson, Torri, Parks, Ruston, Largent, Bradly, Ward, Wolvier. Second row, left to right: Edwards, Comito, Celsi, Fazio, Abrahamson, Wallace, Blunck, Smith, Vernon, Paterno, Hensley. Back row, left to right: Cadaro, Gale, Caponigro, Hodgson, Adams, Harvey, Cox, Duede, Gustafson, Knight, Kenworthy, Kyar, McCullough, Brown.

English and Radio

ENGLISH 7—Front row, left to right: Halsted, Richards, Olson, Staker, Domingues, Parks, Schoenenberger, Sundal, Scovel, Owen. Back row, left to right: Kirk, Gray, Rosky, Hall, Scanlan, Edmundson, Paterno, Crist, Salvaggio.

RADIO CLASS—Front row, left to right: Heaps, Rosky, Gering, Hunter, C. Edwards, Hitsman, Clayton, J. Edwards, Catrone, Schoenenberger, N. Christianson, Greenrod, Davis. Second row, left to right: Edwards, Garrison, Ruston, Berry, Celsi, Wiltsie, Christianson, Hayes, Adamson, Comito, Wagner, Harvey. Third row, left to right: Kirk, Capanigro, Olson, Rothfus, Wilcox, Graber, Newton, Wallace, Hildreth, Tyler, Cruchlow, Gaudineer.

Vocal Music

MRS. B. PEARL MAPEL

Vocal music offers one of the finest opportunities for student participation in Lincoln as elective work.

Mrs. B. Pearl Mapel, a very capable head of the department, teaches vocal work with her five groups pictured in this book. They include for seniors, participation in the senior chorus and senior girls and boys glee clubs, girls sextet and boys octet, and also solo work. For juniors, a choice of membership may be had in the junior chorus or junior girls and boys glee club.

These groups perform at assemblies, radio programs, and church and club activities to mention some of their work. In order to be eligible, a student must have musical ability and a desire to work with others in making a success of his or her group's responsibilities.

Along with the band, sports and other extra-curricular activities, Lincoln is proud of its vocal music groups.

HOME ROOM 133—Front row, left to right: Close, Cunningham, Andersen, Wiltsie, Willard, Mortvedt, Olson, Huffman, Rogers, Allen. Back row, left to right: Villalabos, Newton, Olson, Witter, Mapel, Cornelison, Severson, Baber, Wallace.

Senior Girl's Glee Club

Junior Boys and Girls Glee Club

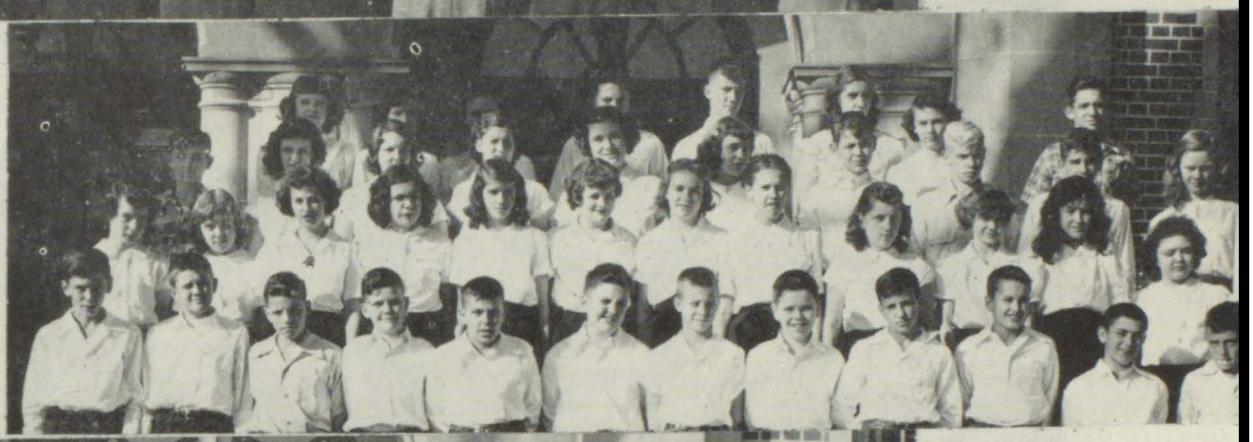

Senior Chorus

Junior Chorus

Senior Boys Gle Club

Abraham Lincoln High Band

GERALD A. GATES, Director

Drum Major

Dick Adams

Majorettes

Maren Fredlington
Marlis Moore
Donna Talant
Isabella Allen
Marilyn Powell
Mary Mason
Theda Miller

Flutes

Jessie Widner
Dixe Farr
Nancy Martz
Joan Pugh

Drums

Ray Russell
Bob Russell
Larry Palmer
Don Starr
Anna Branco
Barry Sparks
Gerald Green

Clarinets

Don Hall
Bonnie Hawbaker
Marilyn Farr
Jerry O'Mara
Charles Ware
Margaret Matthews
Jeanne Pugh
Mary Ellen Jennings
David Lasko
Larry Martz
Mary Jane Armstrong
Shirley Hawbaker
Ellen Lacey
Patty Ann Saffell
Sally Parks
Dee Aplegarth
Shari Miller
Donna Jordan
Alfred Wright

Oboe

George Cordaro

Bassoon

Jim Severson

Cornets

Ivan Butler
Bob Halsted
Don Townsend
Fred Townsend
Lauren Williams
Stanley Arrowood
Robert Burt
Bill Brubaker
Lloyd Green
Jerry Heathcote
Wylie Hunt
Harold Parsons
William Shadley

French Horns

Pat Finney
Chris Richards
Duane Jones
Gary Randall

Baritones

Jim Engel
Pat D'Ostillio

Trombones

Francis Hladky
Merrill Quivey
Bob Skinner
Dale Clark
Richard Quivey

Tenor Saxophones

Dick Adams
Earolynn Harlan
Ross Corneilson

Bass

Everett Van Scoyk
Douglas Davis
Loran Gillaspy
Larry McCaughey
Karl Thacker

Bells

Judy Moffett

Sports Parade for 1949-50

FOOTBALL

Lincoln's grid machine started off strong by downing Tech 27-0.

In the East game, the Abes faltered but drove back strong against Roosevelt tieing them. North, Albia, and Chariton succeeded in slowing down the Rail-splitters.

Roaring back, the Abes chewed Valley and Indianola with savage fury by scores of 32-0 and 33-0 respectively.

GRID NOTES

L. E. Jerry Flaherty . . . Promising Soph. Takes out lots of interference. Reserves Al Shelhamer, John Sandstrom.

L. T. Bob Hodgson . . . Hard to move. Good blocker. Reserves Jake Minks, Harold Gosse.

L. G. Ray Morris . . . Rough on defense—gets what he goes after. Reserves Don Phillips, Gene Stader.

C. Don Gustafson . . . Star Center—tops on defense as linebacker. Reserve Bob Hall.

R. G. Frank Cataldo . . . Chosen on First All-Conference and Second All-City teams. Scrappy guard. Reserve John Nigro.

R. T. Budd Glew . . . On Second All-Conference team. Always there when you need him. Reserve Don Short.

R. E. Tom Quick . . . Star Blocker. On Second All-Conference team. Good pass catcher. Reserve Jim Knight.

Q. B. Sam Caligiuri . . . On Second All-City and All-Conference team. Shrewd Quarterback. Reserve Jim McCulloch.

L. H. Bob Duede . . . Good running, passing, kicking halfback . . . triple threat. Reserve Paul Tursi.

F. B. Jim Silcott . . . Hard running fullback — excellent linebacker. Reserves Bob Powell, Dick Gale.

LINCOLN'S COACHES—from left to right, front row: Talarico, Heintz, Graaff, and Ebers. Back row: Berry, Morgenthaler, Smith and Gardner.

R. H. Bob Gale . . . Hard running and tricky back. Hard to stop. Reserve Chuck Formaro.

LITTLE ABES

Lincoln's second team finished the season with a record of having won four and lost two.

Throughout the year the second team scored eighty-four to their opponents' sixty-nine.

Individual scoring was as follows:

	T.D	P.A.T.	T.P.
Gaumer, E.	5	1	31
Attig, R.H.	3	1	19
Rich, L.H.	2	1	13
Creger, F.B.	1	0	6
L. H.			
Hall, Q.B.	1	0	6
Hoffa, F.B.	1	0	6
Horton, T.	0	3	3

Coach Talarico states that some of the best features of team play were a strong defense, fair passing attack, good deception on single, double reverse, and spin plays. Also the ability to take coaching and determination by the majority of the players.

Coach said weaknesses in the team for the year were: lack of consistent field leadership, spotty blocking and tackling, lack of running speed, and a tendency to remain complacent.

TENNIS

The tennis girls did not have a very successful season this fall but expect to do better next spring.

The girls placed fourth this fall with eight points. Rosaling Pomerantz and Blanche DeCoursey played number one and number two singles respectively this fall, while Shirley Rosky and Vera Hiatt played number one doubles and Kay Garrison and Nancy Ruston played number two doubles. Rosky and Hiatt went to the semi-finals in the doubles match for Lincoln.

The boys placed fifth with four points, with Dick Graber and Chuck Horner playing number one and number two and Pat Henry and Louis Miller playing the doubles.

GOLF

The fairway boys had a good season this year placing second to Roosevelt in the annual City Fall Tournament.

The linksmen next spring will have lettermen Dave Mills, Ted Newton and Wayne Pritchard and some fine sophomores in Russell Parks, George Benoit and John Newton.

All in all, the fairway boys should have a very good season next spring.

Swivel Hips

Blue Beard

Chop

De De

Mitch Sticky Nick Gus Whity Bo Cheezy

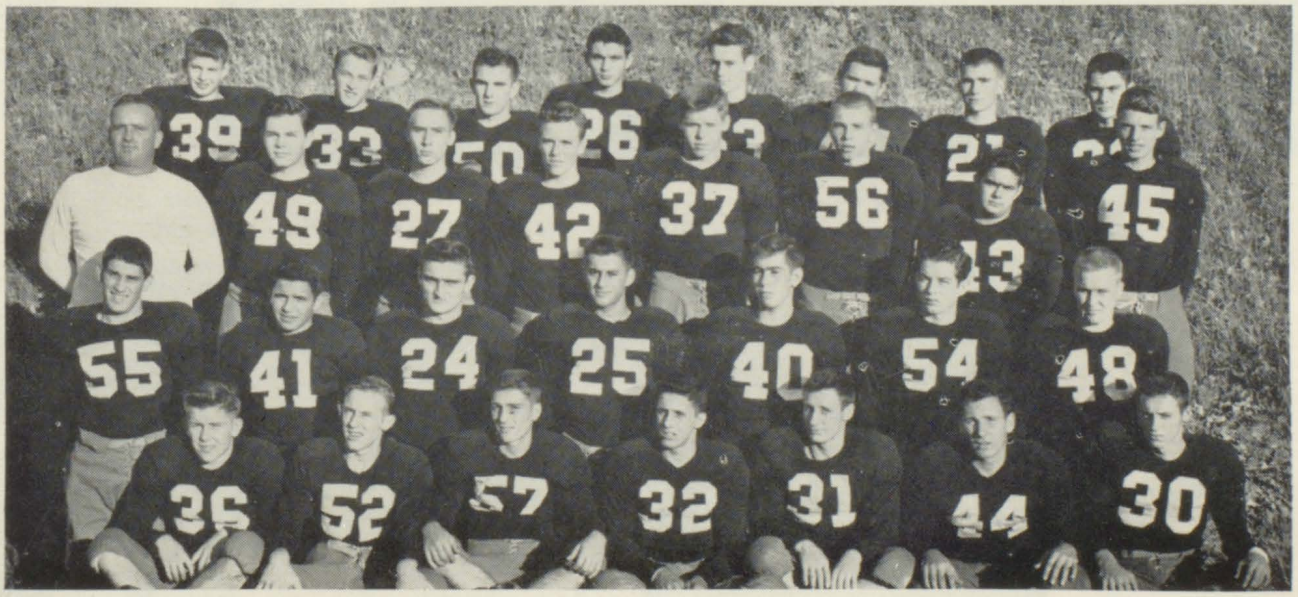

FOOTBALL—Front row, left to right: Phillips, Kyar, Fumaro, Caligiuri, B. Gale, Hodgson, D. Gale. Second row, left to right: Silcott, Nigro, Quick, Tursi, Stader, Hall, Morris. Third row, left to right: Gosse, Knight, Powell, Short, Shelhammer, Cataldo, Sandstrom. Fourth row, left to right: Anderson, Duede, Glew, Wagner, Flaherty, Minks, Gustafson, McCullough.

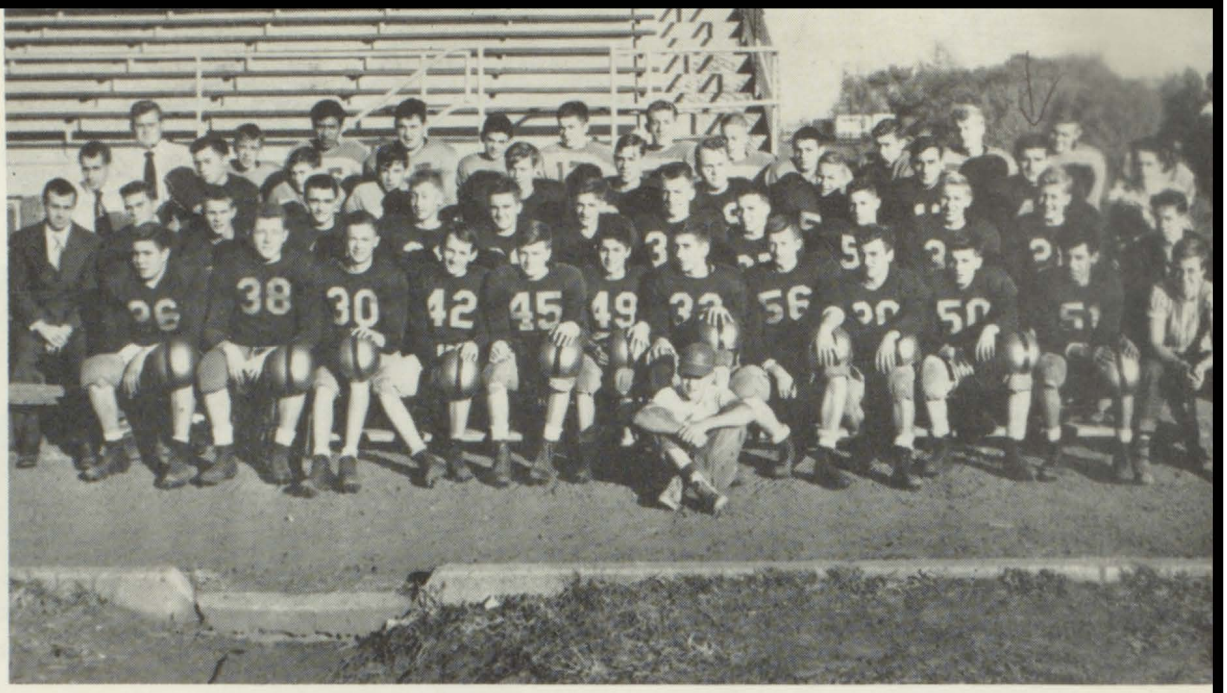

SECOND TEAM—Front row, left to right: Lapham, Shuck, Engle, Smith, Ratcliff, Guidicessi, Clark, Gaumer, Cocke, Thompson, Rivera, Baker. Second row, left to right: Rathburn, O'Mara, Cruchlow, Attig, Blunck, Wood, Lehman, Greger, Hoffa, Graham, Hall, Rich, Madison. Third row, left to right: Muse, Johnson, Bixler, McWilliams, Cross, Hayes, Howlett, Meyers, Mascaro, Horton, Palmer. Fourth row, left to right: Phillips, Parks, Maldonado, Ballard, R. Anderson, D. Anderson, Robertson, Newton, Leo, Riggle, Timmons, Green, Frazier. Mascot — Marshall.

GOLF AND TENNIS — Front row, left tot right: Crouch, Stewart, Joss, Pritchard, Skelton, Newton, Smith, Witter, Russell, Mills, Benoit, Henry, Gillespie, Horner, Miller, Graber. Back row, left to right: Jensen, Largent, Allen, Abrahamson, Hall, Parks, Morgenthaler, De Corsey, Hiatt, Ruston, Garrison, Pomerantz, Rosky, Ebers.

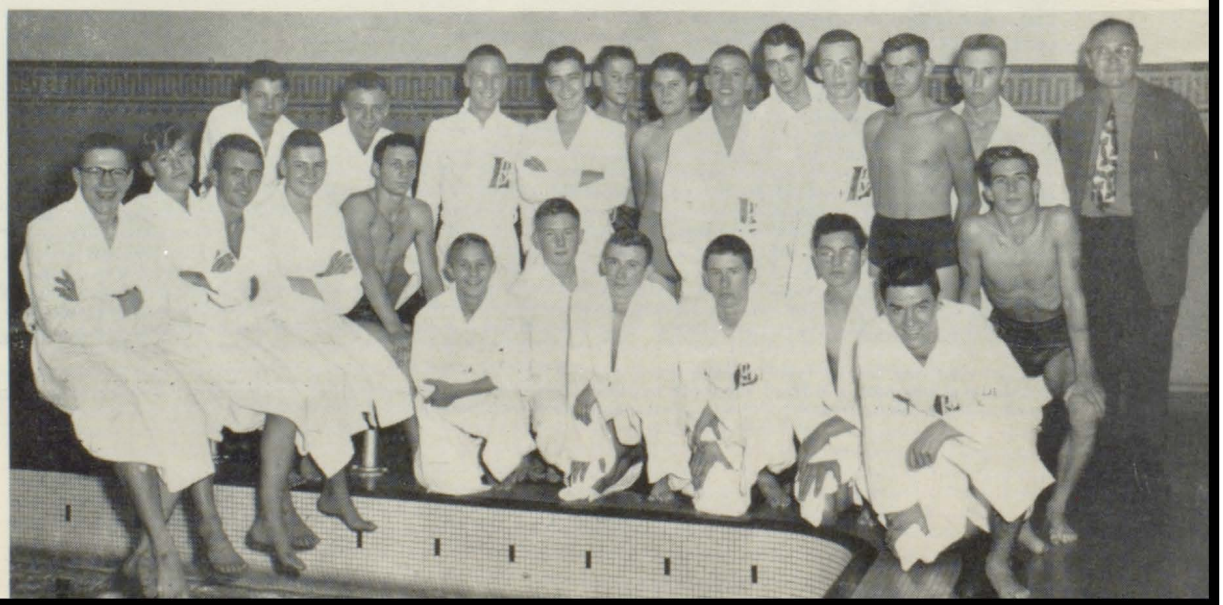

SWIMMING TEAM — Front row, left to right: Wilcox, Schmit, Richardson, R. Wilcox, Gale, Meyers, Richards, Olsen, Hanna, Johnson, Bailus. Back row, le t to right: Noah, Burgess, Dunlap, Frost, Smith, Michell, Scovel, Skelton, Cominsky, Marlan, Blunck, Adams, Graaff.

January 1950 Class Will

Waletta Abrahamson and Eddy Sundal leave their blonde hair to Marie Olson. Morris Blunck leaves his pair of dice to David Mills. Raffaella Fazio leaves her eyes to Stacy Henderson. Doris Gardner leaves her witty remarks to Roselind Pomerantz. Eddie Ling leaves his box of N. R. tablets to Miss Dunkelburg. Nancy McAfee leaves her sweet disposition to Betty Allen. Shirley Rosky and LaVerne Smith leave their Boots to Gary Mode. Ray Russell leaves his narcotics to Larry Palmer. Margaret Andersen leaves her sweet smile to Joan Staker.

To Carolyn Snider goes Nancy Carson's M.R.S. degree. John Crouch leaves his spot light to the members of Home Room 120. Ednamae Edwards leaves her flexibility to Coach Gardner to use on future football players. Bob Gale leaves his diving board to Richard Wilson. Darlene Torri and Paul Tursi leave their love to Beverly Hitsman and Bud Glew. To Jim Silcot goes the women troubles of Sam Caligiuri. Dick Trissel, Morris Harvey and Fred Mount leave their cars to anyone with a charge account at the gas station.

To Lois Adamson goes Geneva Woodard's sewing machine. Carl Parmenter leaves his brown glasses to anyone brave enough to wear them. Mary Beth Loose leaves her position on the Nurses' staff to Kathern Oliphant. Dick Mortoza leaves his punctuality to Earl Neff. Joan Parsons leaves all her old broken down boy friends to Kay Garrison. Carla Parks leaves her empty handbag to any girl with a car. Theresa Case leaves her broken fingers and her ice cream spoon to anyone who wants them. Nora Casner leaves the circulation duties and headaches to Darlene Clayton.

Jeannette Bierma leaves her box of aspirins to all future copy readers. Bill Dickey leaves his laugh to Dick Smith. Lee Gaudineer leaves his hair to Bob Hall. Virginia Newmen and Jim Dixon leave their quietness to someone who will take care of it. Shirley Hall leaves her razor blades and cut fingers to the next person who cuts glossies for Senior Book. Shirley Horton leaves her "Miss America" figure to Alice Kissell. Margaret Johnson leaves her way with men to Margie Wolver. Donna Largent and Jane Davis leave their worn out brains to the Journalism department in memory of the 1950 Class.

Mary Moore leaves her quiet and likeable personality to Edith Foster. Fred Oliphant just leaves. To Virginia Catrone goes the beauty of Verlene Quail. Tom Quick leaves his sense of humor to Mark Milburn. Don Gustafson gets the high character of Don Skelton. Beverly Stevenson leaves all the things she's never had to June Mullins. Marilyn Stroud leaves her personality to Rachel Leo. And Robert Trissel leaves all his unpaid bills to the new Advertising manager.

Journalism Cubs

JOURNALISM I—Front row, left to right: Lundgren, Satre, Riccelli, Sergio, Sanders, Compiano, C. Edwards, Comito, Brose. Second row, left to right: Mefferd, Matthews, Farr, Mills, Finney, Morris, Roth, Brown, Hitsman, Fisher, Wilcox. Third row, left to right: Townsend, Wallace, Foust, Hildreth, Blaney, Kyar, Brown, Paterno, Halsted.

JOURNALISM I—Front row, left to right: Gustafson, Powell, Duede, Vernon, DeBolt, Smith, McElivee, Stader. Second row, left to right: Sanders, Oliver, Huff, Gering, Kirk, Wilcox, Jones, Wolfkill, Knight. Third row, left to right: Rowland, Bird, Kissell, Baker, Clayton, Edwards, Macri, Quick.

Gounker

January 1950

Class Prophecy

As we gaze upon our crystal ball we fall upon a small city called Lincolnville. Population 47. Who are the forty-seven persons? Why the "1950" January graduating class.

Let's polish the already shining crystal ball and look into the lives of these persons to see what changes have taken place since January 26, 1950.

As we stroll down Railsplitter Avenue we come upon a window display of Madame Billie Abrahamson's special creations, designed especially for ze Madame.

Margaret Andersen is now starring in the opera, "Carmen" at the old Opera House. We see Jeannete Bierma calling upon her little geniuses to give recitation. Oh yes, there's dancing teacher Morris Blunck chasing a girl around the room. My, my, he hasn't changed a bit. Sam Caligiuri is now the coach for Lincolnville and is noted for his head size which has increased due to winning so many games.

My, what is happening over there? Smoke is pouring out of the windows of that home and there's Nancy Carson. She says she burnt hubby's supper.

Well there's Marine Lieutenant, Theresa Case strolling on the arm of a General. She tells us that Nora Belle Casner is now a well-known author and won the Pulitzer prize and that John Crouch has become a famous lawyer.

Here comes Nurse Jane Davis with another dead patient.

ROBINSON'S MEN'S SHOP

Complete Line of Men's Furnishings

214 SIXTH AVENUE

GIBSON UPHOLSTERY

Furniture Repairing • Upholstering

PHONE 4-6887

3138 S. W. Ninth St. Des Moines 15, Iowa

DRAKE UNIVERSITY

Founded 1881

✚ ✚ ✚

Colleges of the University

Liberal Arts
Commerce and Finance
Fine Arts
Education
Pharmacy
Law
Bible
Community
Graduate Division

✚ ✚ ✚

Registration Dates in 1950

January 31
June 10
September 12

For information and application forms, write Admissions Counselor, Drake University, Des Moines 11, Iowa.

DR. C. R. KNUTSON
DENTIST
X-RAY SERVICE
3110 S. W. Ninth Street Phone 3-0885

Congratulations
January 1950 Graduates

From

DON'S A. G. FOOD MARKET

3202 Southwest Ninth
Phone 2-1006

ASH HARDWARE CO.
Hardware • Appliances • Housewares
3215 Southwest Ninth Street

PARK AVENUE SHOE SHOP
S. W. Ninth Street
JOE TURSI, Prop.
Shoe Shine, Shoe Polish, and Laces

SAVERY GARAGE
HOWARD LEOPOLD
Storage • Washing • Greasing
24 HOUR SERVICE
410 4th Street Phone 4-0786

RAHM'S 5¢ TO $1.00 STORE
S. W. Ninth and Park Avenue
School Supplies—Variety Goods—Gift Items

GRADUATION PICTURES

Andrews Studio

822 WALNUT STREET

Phone 4-4956

DES MOINES 9, IOWA

Remember we can make wedding pictures too

Class Prophecy

There's Cap't Bill Dickey and Army Lieutenant James Dixon home on leave.

The globe glows brighter as we come upon the radio stations at Lincolnville. We see that Ednamae Edwards comes on the radio every morning at 5:30 over station WSYGX (GOSSIP AROUND TOWN).

Raffaella Fazio is now a Mrs., and lives on Lincolnville Avenue with her family of five.

Bob Gale has been practicing for his tenth swim at the English Channel.

The Great Lee Gaudineer has just finished a comic history book. Lee tells us that Shirley Hall sas been married happily for eight years and has six sets of twins. (Cheaper by the dozen).

THE GREEN LANTERN

2727 S. W. NINTH STREET

HAMBURGERS — CONEYS
CHILI AND LUNCHEONS

CONNIE & LEW'S DRIVE-IN

across from airport
on Twenty-first Street

★ ★ ★

Tables for Families

Quick Drive In Service at all times

Beefburgers, Coneys, Chili

French Fries
That can't be beat

★ ★ ★

Closed on Wednesdays

We have had the pleasure of outfitting young men for graduation and other important events for over 4 generations.

1950 Is Our 89th Year

Frankel Clothing Company

VAN GINKEL SUPER VALUE
3005 S. E. Fourteenth
COMPLETE LINE OF QUALITY FOODS
GROCERIES AND MEATS PHONE 3-7378

ROMINES GROCERIES
FINE FRESH MEATS AND GROCERIES
2920 S. W. Ninth Street

THE NEW ARTISTIC CLEANERS
Expert Mending and Dry Cleaning
3206 Southwest Ninth St. Phone 2-0388

WOLTZ STUDIOS
PHOTOGRAPHS FOR EVERY OCCASION
420 Ninth Street Phone 4-0109

BRUNIA ELECTRIC
312-320 Grand Avenue Phone 3-0845
DES MOINES 9, IOWA

REED'S ICE CREAM
S. W. NINTH BY
LINCOLN HIGH

THE PARK AVENUE CLINIC
3305 S. W. 9th
3-7625
OSTEOPATHIC PHYSICIANS
Dr. D. E. SLOAN
Residence Phone 4-4306
Dr. J. F. LeROQUE
Residence Phone 3-2191
Extension 198-R

CREED OF
The Build Lincoln Higher Club

A Non-Profit, Non-Political, Non-Sectarian Organization

With the growth and development of a more active South Des Moines Community, the B. L. H. Club, Inc., pledges its support to all community, church and school activities.

Membership is open to any one interested in Lincoln High or the South Des Moines Community, or any graduate from Lincoln High, or any one 18 years of age.

MEANING AND PURPOSE OF B. L. H. CLUB

1. To support the school in all educational programs and all extra curriculum.
2. To support all religious denominations.
3. To support the faculty in all their various activities.
4. To Build the South Des Moines Community to one of the best in the city.

Membership Dues are $1.00 yearly.

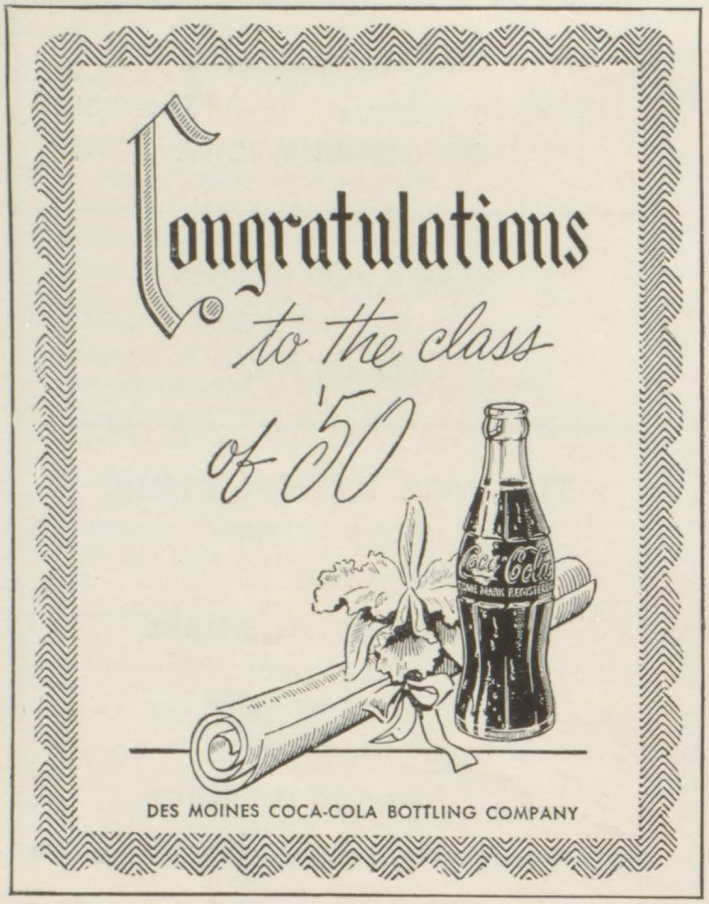

Class Prophecy

As we take a look at the golf course we find Morris Harvey, now a retired millionaire, taking a lesson in golf.

Shirley Horton finally accomplished her ambition to become the democratic governor.

We see Margaret Johnson as Mrs. Gene Riley chatting over the fence to her neighbor Doris Gardner, also a Mrs. They are talking about the town's latest gossip. Donna Largent married to a millionaire? You say it's her tenth marriage?

Let's stop at Eddie Ling's service station for a bottle of pop.

Mary Beth Loose has finally become a full-fledged stenographer. Coming down the stairs we see Nancy McAfee with her **big** executive husband (4' 2"). Peeking into another office,

BOB DENNETTS FOOD MARKET

Self-Service • Daily Delivery

1028 Army Post Road Phone 3-5391

CONGRATULATIONS

JANUARY 1950 GRADUATES

from

MIDWAY MARKET

Phone 4-4840

2601 S. W. NINTH

Open Evenings and Sundays

CONGRATULATIONS

JANUARY 1950 GRADUATES

From

THE NEW UTICA

The Place to go for the Names You Know

COMPLETE PLATE SERVICE

Copper Halftones Zinc

Zinc Etchings

Color Plates

Offset Plates

QUALITY ENGRAVINGS

SE

We Specialize in High School and College Year Book Engravings

•

Artists

Photographers

Photo Engravers

—SERVICE—

ENGRAVING INC

PHONE 3-3571 •• 541 5th AVE.

DES MOINES, IOWA

GRUBB WASHER
Westinghouse and Norge Home Appliances
3306 S. W. Ninth St. Phone 3-3523

MILLER'S SUPER VALU STORE
Every Day Low Prices
1300 Army Post Road Phone 2-4691

Congratulations Seniors!
DES MOINES STUDIO
820 Locust Street
Phone 3-3400

JIMMIE'S SUPER VALU
Foods You'll Really Be Thankful For
S. W. Ninth and Park Avenue
PARKING SPACE

MELVIN LUMBER
Always A Square Deal
HIGHLAND PARK • FORT DES MOINES

GWIN'S JEWELRY
Repairing by Licensed Watchmaker
3146 S. W. Ninth Phone 2-9547

DRY CLEANERS • TAILORING • DYEING
FREE PICK UP and DELIVERY
NOAH'S CLEANERS
DWIGHT NOAH, Prop.
Telephone 2-8210
S. W. 9th St. and Army Post Road
DES MOINES, IOWA

Class Prophecy

we see Mary Moore who has been very successful at the switchboard and is still waiting for the right man.

Taking a look at the most exclusive night club on Lincolnville Avenue, we see that it is owned by Richard Mortoza. Here we find Ray Russell and his orchestra swinging out with one of the hottest tunes in the country. Fred Mount, play boy, has just entered the night club with two beauties. Virginia Newman and her well-known husband are also seen entering the club. Here comes Fred Oliphant. He says that he owns a 500 acre farm and is **really** working. Carla Parks also strolls by, and she says that she is still working for her Ph.D. degree.

Carl Parmenter is still the head usher at the See More theater. Joan Parsons happens to be starring in this picture. Isn't that Verlene Quail sitting over there with her husband

PARKER DRUG STORE
Fort Des Moines
S. W. Ninth and Army Post Road
PHONE 3-9625

C. W. ROTH GROCERY
"A HOME OWNED STORE"
GROCERIES AND MEATS
S. W. Ninth and Bancroft Phone 3-6346

We take the dents out of accidents
OWEN CRIST
AUTO BODY SERVICE
Keo at Fourteenth St. Pl. Phone 4-5258

you'll enjoy a career at Meredith's

A pleasant company cafeteria serves delicious noon-time meals at low cost. Frequent member gatherings, like the Winter Sports party above, help you get acquainted, meet new friends. And there are several active clubs for hobbyists.

Even more important to high school graduates who begin their careers at Merediths are these advantages: free health and accident insurance, excellent working conditions, a five-day week.

For young men the printing crafts offer lifetime careers in a skilled profession. For young women there are interesting clerical jobs important to Meredith magazines—Better Homes & Gardens and Successful Farming.

Contact our Personnel Department today. A visit may lead to an interesting and profitable career for you.

Meredith Publishing Company, 1716 Locust St., Des Moines 3, Iowa

D. M. DANES
DENTIST
3210 S. W. Ninth Street Phone 4-5561

JOHNSON — NEPSTAD
LOCKER SERVICE
Meats for Lockers and Home Freezers
2402 S. W. Ninth Street Phone 3-2865

CUNNINGHAM & ALDERA
GROCERIES AND MEATS
3801 S. W. Ninth Dial 4-5246

SELLERS HARDWARE
3205 S. W. Ninth Street Phone 4-1913
PAINTS AND GENERAL HARDWARE
Floor Sanding Equipment for Rent

LINCOLN SODA GRILL
FROSTED MALTS
BEEFBURGERS
CONEYS
ROOT BEER
Across from Lincoln High

Class Prophecy

and family? My, what a sweet picture. Well, what do ya know? Tom Quick is playing a great dramatic role opposite Lassie.

Shirley Rosky has a ranch of her own in the wide and woolly West part of town.

We also find that Don Skelton is an expert accountant.

LaVern Smith has been managing the Town Theater for over ten years, and finally decided to take a fishing trip to Canada.

Beverly Stevenscn is seen on billboards advertising tooth paste and liquid refreshments.

Marilyn Stroud has been a missicnary for over eight years and is now in China.

GEIL COAL YARD
Southwest Ninth and Army Post Road
COAL, ICE AND FEED
Phone 4-3826 J. R. GEIL

MID-YEAR GRADUATES
Prepare for a position with a future at A.I.B. starting February 6 and 13. Also special classes in shorthand and typing for students planning a college course. Write or call A.I.B. for a copy of "Choosing Your Career."

American Institute of Business
10th and Grand
DES MOINES

Class Prophecy

We hear that Eddy Sundal took a trip across the seven seas—and never came back.

Darlene Torri and Paul Tursi are married and live in a lovely home on Railsplitter Avenue.

Geneva Woodard owns an exclusive dress shop on Railsplitter Avenue.

Richard Trissel and Robert Trissel own a chain of hotels in Omaha, Denver and Boston.

The globe is growing very dim now, and by judging from our globe the class of "1950" seems successful in their strange and varied occupations.

DES MOINES BUILDING-LOAN AND SAVINGS ASSOCIATION
210 Sixth Avenue
DES MOINES, IOWA

MEYER VARIETY SHOP
GIFTS • NOTIONS
910 Army Post Road Phone 2-7738
OPEN SUNDAYS

FORT DES MOINES FOOD MARKET
904 Army Post Road
Deliveries . . . Phone 4-5239

CONGRATULATIONS
To the Mid-Year Class of 1950

TROY LAUNDERERS DRY CLEANERS

Phone 4-3257 Keo at 6th

SOUTHERN SUPER SERVICE
GREASING • TOWING
TIRES • BATTERIES • ACCESSORIES
Phone 3-9861 3000 S. W. Ninth St., Des Moines, Iowa

BOESEN THE FLORIST

TWO STORES

700 Grand Ave., Phone 4-6151

3422 Beaver Ave., Phone 7-4416

DES MOINES, IOWA

Congratulations January '50 Graduates

from

PROCTOR DRUG CO.

A place to meet your friends

3211 Southwest Ninth Street Phone 4-7521

DES MOINES, IOWA

MINNIE'S SANDWICH SHOP

Specialties

Hamburgers, Home Made Chili, French Fries

Phone orders filled

2621 S. W. NINTH STREET Phone 3-9344

PERRY MOORE SERVICE

Mobiloil and Mobilgas

Greasing • Washing • Battery Service

S. W. NINTH AND JARVIS AVE.

LINCOLN DELICATESSEN

Specializing in

GOOD FOOD AND BEVERAGES

Open 8 A. M. to Midnight Every Day

2824 S. W. 9th Street Phone 2-5897

LINCOLN SUPER SERVICE

EARL LAYTON, Prop.

SOUTH CITY'S ONLY STANDARD OIL DEALER

TIRES — BATTERIES — ACCESSORIES

Towing Service

2803 S. W. NINTH STREET PHONE 3-8370

CHARLIE PRAY MUSIC CENTER

3104 S. W. 9th Street

Lessons on any instrument

PHONE 2-2987

The First Thing You Notice About

ANDERSON-ERICKSON'S HOMOGENIZED MILK Is Its Good Taste

Good! . . . And Good for You! Exceedingly high in butterfat content. A. E. Homo milk is also enriched with Vitamin D — the sunshine vitamin so needed during winter months.

CALL

6-3172

FOR COURTEOUS HOME DELIVERY SERVICE

★ ★

Furnas Ice Cream

SATISFYING

DELICIOUS

NUTRITIOUS

★ ★

Senior Railsplitter

Published by the Class of January, 1950
Edited by Journalism II Students
Abraham Lincoln High School
Des Moines, Iowa